



## MEDITERRANEAN MAGIC



Set privately behind an iron gate, the mason-built stone and stucco exterior of this timeless residence is an impeccable presentation of classic Mediterranean architecture. Polished refinement with a sophisticated style, this exceptional property exudes the traditional Southern European charm and features an open main floor plan ideally suited for today's modern lifestyle. Well-considered details grace the living areas including heated tile flooring, arched doorways, wood framed windows, custom quality cabinetry and fashionable décor. Expansive French doors in the living/dining area open to a sun-soaked courtyard patio. The spacious kitchen is an open culinary centre for the gourmet chef with fine appliances, large island, abundant counter top space and cabinetry and a butler's pantry. An added bonus is the separate 465 sp. ft. studio/cottage connected by a glass-covered breezeway and reflecting the artistic style of the home. An inviting and romantic vibe!

Macdonald Realty  
101-170 Fulford Ganges Road  
Salt Spring Island, BC V8K 2T8  
250.537.1201  
henriprocter@gmail.com

*Offered at \$749,000*

**henri procter**

personal real estate corporation

[www.realtysaltspringisland.com](http://www.realtysaltspringisland.com)

ADDRESS: 225 South Bank Dr.

MLS#: 376540

PID: 003-256-928

LEGAL: Plan VIP22483, Lot 13, Sec 12, Rge 1E, Cowichan District, Portion North Salt Spring Island.

PRICE: \$749,000

LISTED BY: HENRI PROCTER, PREC

TAXES 2016: \$5,159

PHONE: 250.537.1201

henriprocter@gmail.com

S. COMM: 3% & 1.5%

PAGER: 1.800.537.1201

www.realtysaltspringisland.com

LOT SIZE: 0.51 acres

AREA (finished): 2,370 sq. ft.

AGE: 1995

WATER: Community

EXTERIOR: Stone, Stucco

ZONING: RW1

WASTE: Septic

HEAT: electric, in-floor

ROOF: Metal

LEVELS: 2

BEDROOMS: 3

BATHROOMS: 3

MAIN UPPER LEVEL : 1,656 sq. ft.

LIVING ROOM: 22 x 22

DINING ROOM: 12 x 16

KITCHEN: 15 x 15

PANTRY: 8 x 7

MAIN BEDROOM: 19 x 12

ENSUITE BATH: 4 pce

WALK IN CLOSET: 7 x 8

BATHROOM: 3 pce

BEDROOM: 12 x 12

HALLWAY/SEATING AREA: 20 x 8

LOWER LEVEL: 714 sq. ft.

ENTRANCE: 14 x 8

FAMILY ROOM: 15 x 12

DEN: 15 x 12

LAUNDRY: 7 x 8

BATHROOM: 2 piece

COTTAGE/STUDIO: 465 sq. ft.

LIVING AREA: 16 x 17

DEN: 5 x 9

BATHROOM: 3 pce.

DECK: 32 x 7

COTTAGE DECK: 16 x 8



AREA MAP

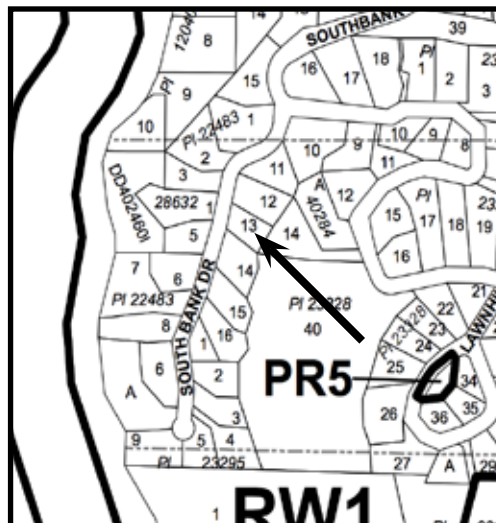

NEIGHBOURHOOD MAP

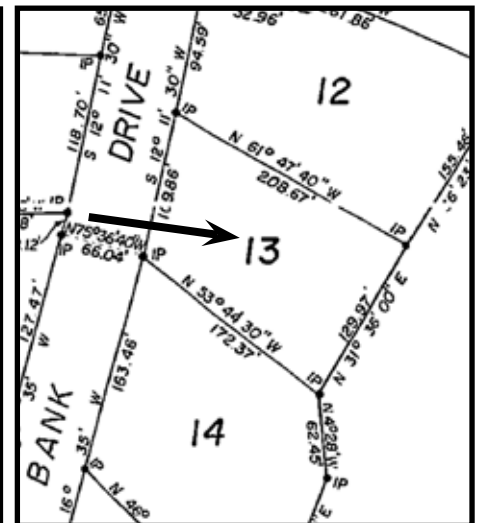

PLOT PLAN

\*The above information is from sources believed to be reliable but should not be relied upon without verification.  
MACDONALD REALTY Salt Spring Island assumes no responsibility for accuracy.

Macdonald Realty  
101-170 Fulford Ganges Road  
Salt Spring Island, BC V8K 2T8  
250.537.1201  
henriprocter@gmail.com

henri procter  
www.realtysaltspringisland.com

